

# Sun™ Mainframe Batch Manager Job Editor Supplement

---

Sun Microsystems, Inc.  
[www.sun.com](http://www.sun.com)

Part No. 817-3612-11  
September 2003, Revision A

Submit comments about this document at: <http://www.sun.com/hwdocs/feedback>

Copyright 2003 Sun Microsystems, Inc., 4150 Network Circle, Santa Clara, California 95054, U.S.A. All rights reserved.

Sun Microsystems, Inc. has intellectual property rights relating to technology that is described in this document. In particular, and without limitation, these intellectual property rights may include one or more of the U.S. patents listed at <http://www.sun.com/patents> and one or more additional patents or pending patent applications in the U.S. and in other countries.

This document and the product to which it pertains are distributed under licenses restricting their use, copying, distribution, and decompilation. No part of the product or of this document may be reproduced in any form by any means without prior written authorization of Sun and its licensors, if any.

Third-party software, including font technology, is copyrighted and licensed from Sun suppliers.

Parts of the product may be derived from Berkeley BSD systems, licensed from the University of California. UNIX is a registered trademark in the U.S. and in other countries, exclusively licensed through X/Open Company, Ltd.

Sun, Sun Microsystems, the Sun logo, AnswerBook2, docs.sun.com, Java, and Solaris are trademarks or registered trademarks of Sun Microsystems, Inc. in the U.S. and in other countries.

All SPARC trademarks are used under license and are trademarks or registered trademarks of SPARC International, Inc. in the U.S. and in other countries. Products bearing SPARC trademarks are based upon an architecture developed by Sun Microsystems, Inc.

The OPEN LOOK and Sun™ Graphical User Interface was developed by Sun Microsystems, Inc. for its users and licensees. Sun acknowledges the pioneering efforts of Xerox in researching and developing the concept of visual or graphical user interfaces for the computer industry. Sun holds a non-exclusive license from Xerox to the Xerox Graphical User Interface, which license also covers Sun's licensees who implement OPEN LOOK GUIs and otherwise comply with Sun's written license agreements.

U.S. Government Rights—Commercial use. Government users are subject to the Sun Microsystems, Inc. standard license agreement and applicable provisions of the FAR and its supplements.

DOCUMENTATION IS PROVIDED "AS IS" AND ALL EXPRESS OR IMPLIED CONDITIONS, REPRESENTATIONS AND WARRANTIES, INCLUDING ANY IMPLIED WARRANTY OF MERCHANTABILITY, FITNESS FOR A PARTICULAR PURPOSE OR NON-INFRINGEMENT, ARE DISCLAIMED, EXCEPT TO THE EXTENT THAT SUCH DISCLAIMERS ARE HELD TO BE LEGALLY INVALID.

---

Copyright 2003 Sun Microsystems, Inc., 4150 Network Circle, Santa Clara, Californie 95054, Etats-Unis. Tous droits réservés.

Sun Microsystems, Inc. a les droits de propriété intellectuels relatants à la technologie qui est décrit dans ce document. En particulier, et sans la limitation, ces droits de propriété intellectuels peuvent inclure un ou plus des brevets américains énumérés à <http://www.sun.com/patents> et un ou les brevets plus supplémentaires ou les applications de brevet en attente dans les Etats-Unis et dans les autres pays.

Ce produit ou document est protégé par un copyright et distribué avec des licences qui en restreignent l'utilisation, la copie, la distribution, et la décompilation. Aucune partie de ce produit ou document ne peut être reproduite sous aucune forme, par quelque moyen que ce soit, sans l'autorisation préalable et écrite de Sun et de ses bailleurs de licence, s'il y en a.

Le logiciel détenu par des tiers, et qui comprend la technologie relative aux polices de caractères, est protégé par un copyright et licencié par des fournisseurs de Sun.

Des parties de ce produit pourront être dérivées des systèmes Berkeley BSD licenciés par l'Université de Californie. UNIX est une marque déposée aux Etats-Unis et dans d'autres pays et licenciée exclusivement par X/Open Company, Ltd.

Sun, Sun Microsystems, le logo Sun, AnswerBook2, docs.sun.com, Java, et Solaris sont des marques de fabrique ou des marques déposées de Sun Microsystems, Inc. aux Etats-Unis et dans d'autres pays.

Toutes les marques SPARC sont utilisées sous licence et sont des marques de fabrique ou des marques déposées de SPARC International, Inc. aux Etats-Unis et dans d'autres pays. Les produits portant les marques SPARC sont basés sur une architecture développée par Sun Microsystems, Inc.

L'interface d'utilisation graphique OPEN LOOK et Sun™ a été développée par Sun Microsystems, Inc. pour ses utilisateurs et licenciés. Sun reconnaît les efforts de pionniers de Xerox pour la recherche et le développement du concept des interfaces d'utilisation visuelle ou graphique pour l'industrie de l'informatique. Sun détient une licence non exclusive de Xerox sur l'interface d'utilisation graphique Xerox, cette licence couvrant également les licenciées de Sun qui mettent en place l'interface d'utilisation graphique OPEN LOOK et qui en outre se conforment aux licences écrites de Sun.

LA DOCUMENTATION EST FOURNIE "EN L'ÉTAT" ET TOUTES AUTRES CONDITIONS, DECLARATIONS ET GARANTIES EXPRESSES OU TACITES SONT FORMELLEMENT EXCLUES, DANS LA MESURE AUTORISEE PAR LA LOI APPLICABLE, Y COMPRIS NOTAMMENT TOUTE GARANTIE IMPLICITE RELATIVE A LA QUALITE MARCHANDE, A L'APTITUDE A UNE UTILISATION PARTICULIERE OU A L'ABSENCE DE CONTREFAÇON.

Adobe PostScript

# Contents

---

**Preface**   vii

**Using the Job Editor**   1

Introduction to the Job Editor   1

Starting the Job Editor   2

▼ To Start the Job Editor   2

Creating a Project   4

▼ To Create a Project   5

Creating a Job   6

▼ To Create a Job   6

Creating a Procedure   11

▼ To Create a Procedure   11

Creating a Step   14

▼ To Create a Step That Executes a Procedure   14

▼ To Create a Step That Executes a Program   17

▼ To Create a Step That Executes a Utility   20

Setting Condition and Return Codes   22

▼ To Set a Condition Code   22

▼ To Set a Return Code   24

Procedure Overrides   25

Creating a File Definition	26
▼ To Create a File Definition	26
▼ To Define a Standard File	28
▼ To Define a VSAM File	31
▼ To Define a GDG File	32
▼ To Define an Input File	35
▼ To Define a Print File	36
Defining a Concatenated File	40
▼ To Define an Alias	42
Editing Job Editor Nodes	44
▼ To Copy a Node	44
▼ To Copy a Node and its Subnodes	45
▼ To View a Node	45
▼ To Modify a Node	46
▼ To Move a Node	46
▼ To Delete a Node	47
▼ To Restore a Deleted Node	47
Generating Job and Procedure Scripts	47
▼ To Generate Scripts	47
<b>Index</b>	<b>49</b>

# Figures

---

FIGURE 1	Job Editor Window	3
FIGURE 2	Project Panel	5
FIGURE 3	Job Attributes Tab	7
FIGURE 4	Procedures Tab	8
FIGURE 5	Programs Tab	9
FIGURE 6	Description Tab	10
FIGURE 7	Procedure Attributes Tab	11
FIGURE 8	Procedure Parameters Tab	12
FIGURE 9	Procedure Parameter List Dialog Box	13
FIGURE 10	Procedure Step Panel	15
FIGURE 11	Defining Parameters for a Procedure Step	16
FIGURE 12	Program Step Panel	18
FIGURE 13	Defining Program Directories for a Program Step	19
FIGURE 14	Utility Step Panel	21
FIGURE 15	Conditional Code Tab	23
FIGURE 16	Return Code Tab	24
FIGURE 17	Selecting a File Type	27
FIGURE 18	Standard File Attributes Tab	28
FIGURE 19	Standard File Management Tab	29
FIGURE 20	VSAM File Attributes Tab	31

FIGURE 21	GDG File Attributes Tab	33
FIGURE 22	GDG File Management Tab	34
FIGURE 23	Print File Attributes Tab	36
FIGURE 24	Print File Management Tab	37
FIGURE 25	Print File Parameters Tab	38
FIGURE 26	Concatenated File Icon	40
FIGURE 27	Concatenated File Attributes Tab	40
FIGURE 28	Alias File Attributes Tab	42
FIGURE 29	Editing Job Editor Nodes	44
FIGURE 30	Generating Macro Jobs or Procedures	48

# Preface

---

This document replaces Chapter 3, “Using the Job Editor,” in the *Sun Mainframe Batch Manager Software User’s Guide* for Release 10.0.0.

---

## Before You Read This Book

In order to fully use the information in this document, you must have thorough knowledge of the topics discussed in these books:

- *Sun Mainframe Batch Manager Software Migration Guide*, which contains information about migrating JCL to the Sun MBM environment, instructions for using the job editor to import JCL, and information on nonsupported JCL statements.
- *Sun Mainframe Batch Manager Software Reference Guide*

---

# Typographic Conventions

Typeface*	Meaning	Examples
AaBbCc123	The names of commands, files, and directories; on-screen computer output	Edit your <code>.login</code> file. Use <code>ls -a</code> to list all files. % You have mail.
<b>AaBbCc123</b>	What you type, when contrasted with on-screen computer output	% <b>su</b> password:
<i>AaBbCc123</i>	Book titles, new words or terms, words to be emphasized. Replace command-line variables with real names or values.	Read Chapter 6 in the <i>User's Guide</i> . These are called <i>class</i> options. You <i>must</i> be superuser to do this. To delete a file, type <code>rm filename</code> .

\* The settings on your browser might differ from these settings.

---

## Related Documentation

Product	Title	Part Number
Sun Mainframe Batch Manager software	<i>Sun Mainframe Batch Manager Software Configuration Guide</i>	816-5342-10
	<i>Sun Mainframe Batch Manager Software Installation Guide</i>	816-5343-10
	<i>Sun Mainframe Batch Manager Software Message Guide</i>	816-5435-10
	<i>Sun Mainframe Batch Manager Software Migration Guide</i>	816-5346-10
	<i>Sun Mainframe Batch Manager Software Reference Guide</i>	816-5347-10
	<i>Sun Mainframe Batch Manager Software Release Notes</i>	816-5348-10
IBM MVS	<i>IBM MVS/ESA JCL Reference</i>	GC28-1479

---

## Accessing Sun Documentation

You can view, print, or purchase a broad selection of Sun documentation, including localized versions, at:

<http://www.sun.com/documentation>

---

## Contacting Sun Technical Support

If you have technical questions about this product that are not answered in this document, go to:

<http://www.sun.com/service/contacting>

---

## Sun Welcomes Your Comments

Sun is interested in improving its documentation and welcomes your comments and suggestions. You can submit your comments by going to:

<http://www.sun.com/hwdocs/feedback>

Please include the title and part number of your document with your feedback:

*Sun Mainframe Batch Manager Job Editor Supplement*, part number 817-3612-11

# Using the Job Editor

---

This chapter contains the following topics:

- [“Introduction to the Job Editor” on page 1](#)
- [“Starting the Job Editor” on page 2](#)
- [“Creating a Project” on page 4](#)
- [“Creating a Job” on page 6](#)
- [“Creating a Procedure” on page 11](#)
- [“Creating a Step” on page 14](#)
- [“Creating a File Definition” on page 26](#)
- [“Editing Job Editor Nodes” on page 44](#)
- [“Generating Job and Procedure Scripts” on page 47](#)

---

**Note** – The job editor supports the import of MVS JCL jobs and procedures. At job execution time, the jobs and procedures execute with MVS behavior. For example, files are allocated for the duration of the step and released at the end of the step execution.

---

Refer to the *Sun Mainframe Batch Manager Software Migration Guide* for more information about migrating JCL.

---

## Introduction to the Job Editor

The job editor is a tool for creating and maintaining Sun MBM jobs. It provides a graphical environment where you can build logical sets of work. It enables you to define the sequence of application programs that execute the required resources. Each application program and its required resources are grouped and represented as a step.

- You can group a sequence of steps to form a job.

- You can execute steps based on different criteria, including the completion or failure of preceding steps, or the logical condition set by any preceding step.
- You can group a sequence of steps to form a procedure, which is then invoked by one or more job steps.

The job editor enables you to define one or more *projects*. A project groups jobs and procedures. For example, you can create two projects, one for the jobs in production and the other for jobs being tested.

The following software and hardware are required to use the job editor:

- A Java™ virtual machine (JVM™)<sup>1</sup> Version 1.4 or later must be installed on the system.
- A graphical terminal must be directly connected to the system where the batch node is installed.

A job developer can use the job editor to create or edit jobs and generate macro job scripts on a test system. After testing is complete, the macro jobs can be downloaded to the production system, where they are submitted to the appropriate subsystem for execution.

---

## Starting the Job Editor

This section describes how to start the job editor.

### ▼ To Start the Job Editor

#### 1. Set the JDKROOT environment variable.

This identifies the location of the JVM. If you do not set this variable, you will not be able to start the job editor. For example, to set \$JDKROOT in a setup file:

```
JDKROOT=/usr/j2sdk1.4.0_01;export JDKROOT
```

#### 2. If you set \$JDKROOT in a setup file, source the setup file to set your environment.

---

1. The terms "Java Virtual Machine" and "JVM" mean a virtual machine for the Java platform.

### 3. Start the job editor using either method:

- Type the `jedit` command at a prompt.
- Display the Sun MBM main menu by typing the `ebmx` command. Then click the Job Definitions icon.

The job editor main window is displayed. See [FIGURE 1](#).

The left side of the window shows a tree diagram of the projects and jobs already defined. Each of these elements is referred to as a *node*.

The right side shows properties specific to the icon selected in the tree pane. For example, if a job step is selected in the tree pane, the right pane displays a form containing the attributes of that job step.

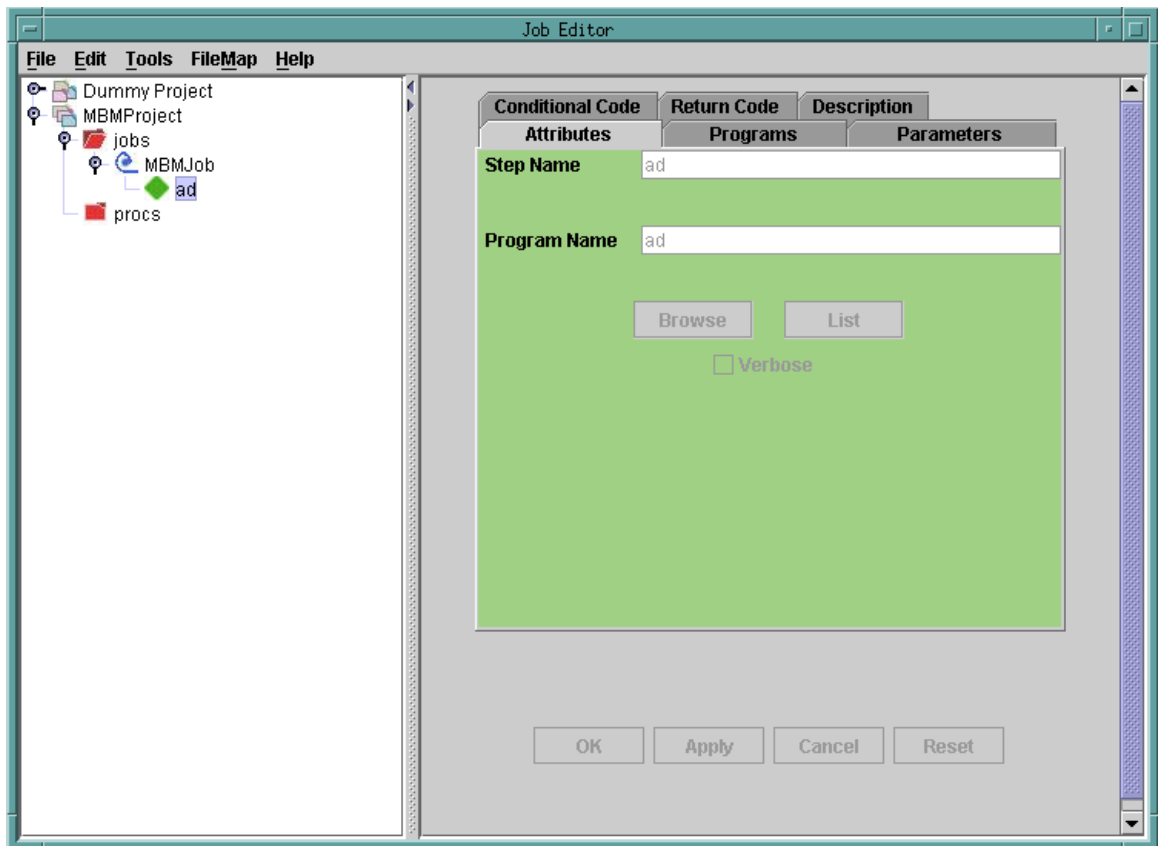

**FIGURE 1** Job Editor Window

The menu bar contains the following items:

- File: The File menu has the following options:
  - New: Enables you to create a new project, job, procedure, step, or file type
  - Export: Exports jobs and procedures to batch macro scripts
  - Import: Imports MVS JCL jobs and procedures
  - Save: Saves the project to the disk; if you do not save the project, the job editor will save the project when you quit
  - Quit: Quits the job editor and saves the project to the disk
- Edit: The Edit menu has the following options:
  - Undo: Undoes the last action, such as a cut
  - Redo: Enables you to redo the last action, such as a paste
  - Cut: Cuts the highlighted node and places a copy of it in the buffer
  - Copy: Copies the highlighted node
  - Paste: Pastes the contents of the buffer under the highlighted node
  - Clear: In modify mode, clears all the text in the edit fields
  - Modify: Makes the highlighted node editable
  - Delete: Deletes the highlighted node; does not place a copy of it in the buffer
  - Copy Special: Enables you to copy a node and all its subnodes
- Tools: Contains the Trace option, which turns on trace debugging for the job editor. Do not use this option unless instructed to by your authorized Sun service provider.
- FileMap: The FileMap item contains the following options:
  - Select: Enables you to select a `File_Map` that is associated with a project
  - Import Entries: Imports entries from a JCL job or procedure
  - Modify Entries: Not operational at this time
- Help: Contains the About Job Editor option, which displays copyright information

---

## Creating a Project

A job editor project is a concept for a logical set of work. For example, a personnel update project might contain a set of jobs and procedures that update an employee personnel database on a nightly basis.

## ▼ To Create a Project

1. On the job editor main window, select an existing project node.

If you are using the job editor for the first time, select Dummy Project.

2. Choose **File → New → Project** from the menu.

The project Attributes panel is displayed.

---

**Note** – Instead of creating a new project, you can highlight Dummy Project and select **File → Modify**, which enables you to rename the dummy project and use it as your new project.

---

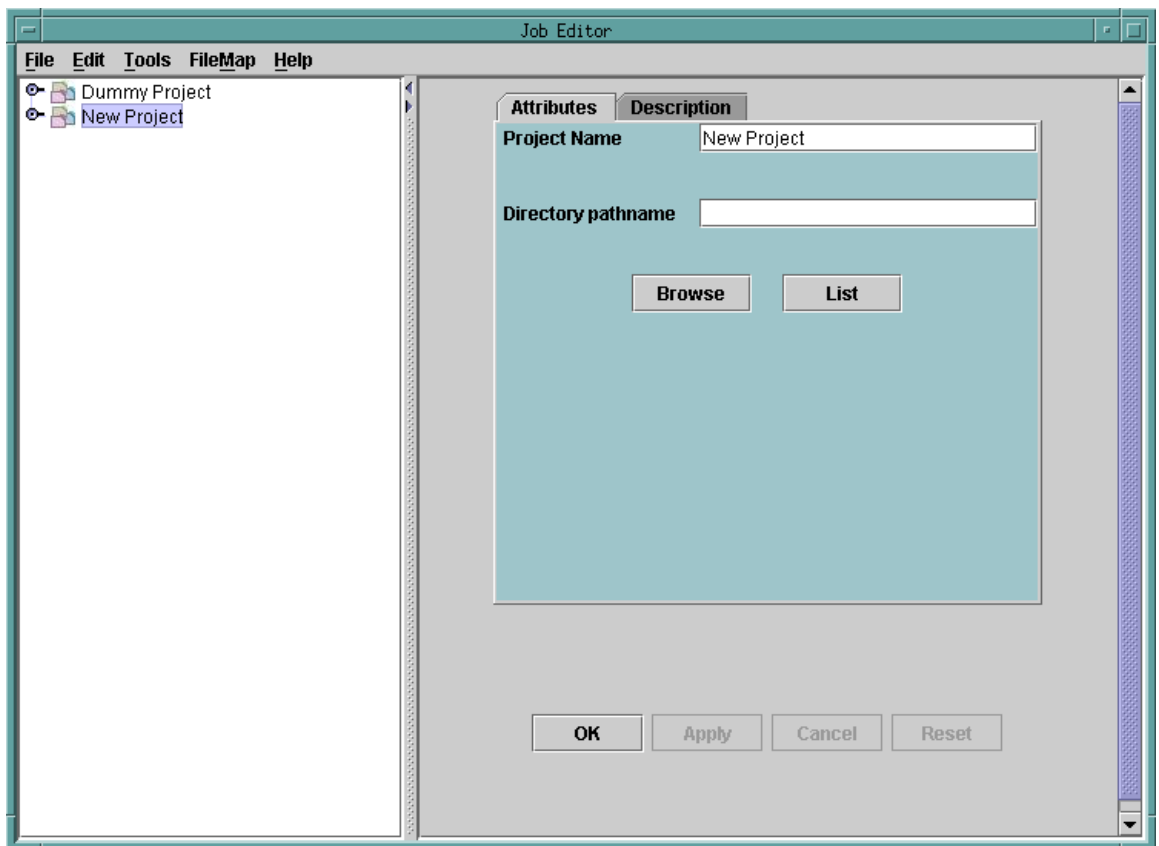

**FIGURE 2** Project Panel

3. **In the Project Name text box, type a unique name for the project, for example, PROD.**

If the name of the project was already defined, a message is displayed when you try to add the project.

4. **Supply a path name in the Directory Pathname text box using one of the following methods:**

- Type the full path name of the parent directory of the project, such as `/home/projects`.
- Click Browse to select the directory where the project directory will be created.
- Click List to select a parent directory from the list of the already defined projects.

If the parent directory already exists, you must have permission to access and create subdirectories and files.

5. **Add a description for the project:**

- a. **Click the Description tab.**

- b. **Type a description of the project you are defining in the Description text box.**

6. **Click OK to add the new project to the tree pane.**

Two subfolders are automatically added to the new project folder, jobs and procs, which contain the jobs and the procedures of the new project. Click the key icon next to the project folder to display the jobs and procs folders.

If an error occurs, the job editor displays the reason. For example, an error is raised if the current user does not have permission on the specified directory.

After the project is created, the job editor creates the project directory. For example, if you chose the path `/home/projects`, and the new project name is PROD, a new directory is created with the path name `/home/projects/PROD`. This directory stores all internal files and generated output files.

---

## Creating a Job

### ▼ To Create a Job

1. **Select the project's jobs folder from the tree pane.**
2. **Choose File → New → Job from the menu.**

The job panel is displayed.

**3. Define the job's attributes:**

- a. Click the Attributes tab if the Attributes panel is not displayed.**

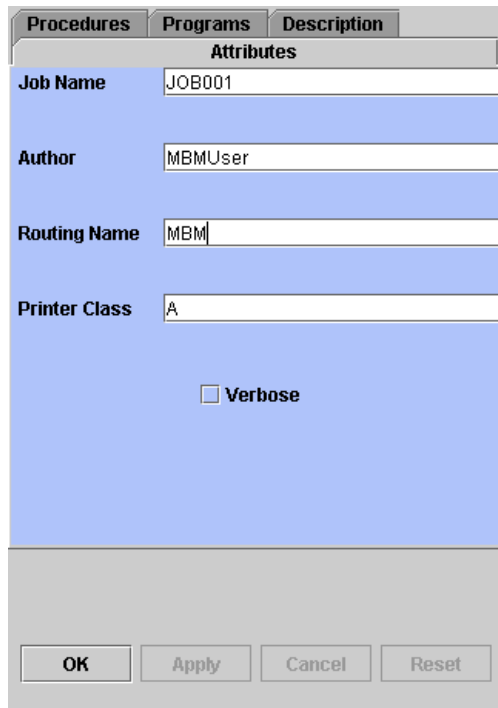

- Job Name:** A text box containing 'JOB001'.
- Author:** A text box containing 'MBMUser'.
- Routing Name:** A text box containing 'MBM'.
- Printer Class:** A text box containing 'A'.
- Verbose:** A checkbox that is currently unchecked.

At the bottom of the window, there are four buttons: 'OK', 'Apply', 'Cancel', and 'Reset'.

**FIGURE 3** Job Attributes Tab

- b. Type the unique name of the job in the project in the Job Name text box, for example, JOB001.**
- If the name of the job was already defined, an error message is displayed when you try to add this new job.
- c. Type your name in the Author text box.**
- d. In the Routing Name text box, type the identifier you want assigned to the job during execution for notification purposes.**
- This is the same as having the `programmer` option on the `BEGINJOB` macro.
- e. Type the name of the default job printer class in the Printer Class text box.**
- The default class is `A`.
- f. Select the Verbose check box if you want informational messages and other information written to the job history file.**
- This is the same as having the `verbose` option on the `BEGINJOB` macro.

4. Click the Procedures tab.

If you are editing an existing job, a list of procedure directories is displayed.

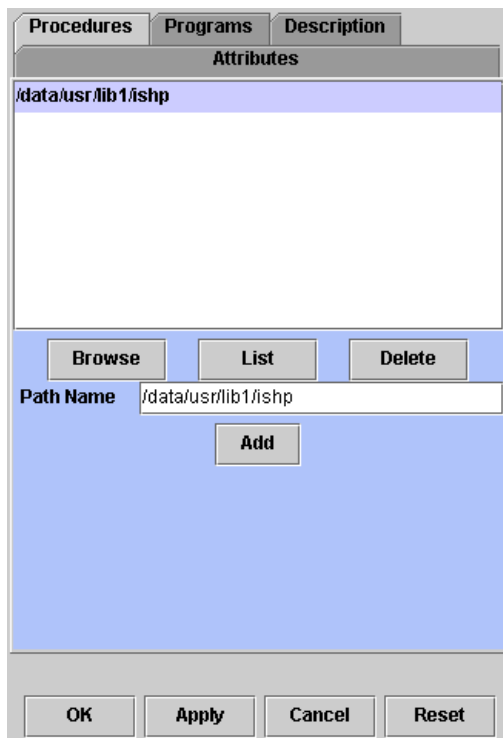

FIGURE 4 Procedures Tab

5. Specify the name of the directory containing the translated procedures associated with this job (typically the `ishp` directory) using one of the following methods:

- Type the path name of the directory in the Path Name text box.
- Click Browse to locate a specific directory in the system.
- Click List to select one of the procedure directories already defined for other jobs.

6. Click Add.

The directory is added to the list of procedure directories.

---

**Note** – To delete an entry from the list, select the directory and click Delete.

---

7. You can add more procedure directories by repeating steps 5 and 6.

8. Click the Programs tab.

A list of program directories is displayed.

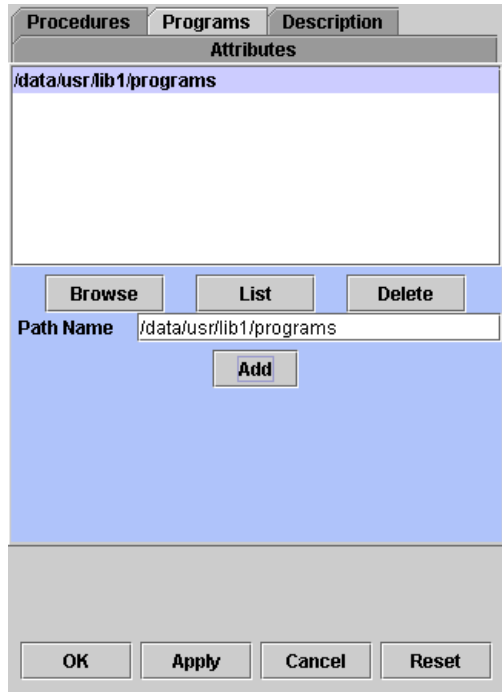

FIGURE 5 Programs Tab

9. Supply the name of the directory containing the application programs executed by this job using one of the following methods:

- In the Path Name text box, type the path name of the directory that contains the application programs.
- Click Browse to locate a specific directory.
- Click List to select one of the directories already defined for other jobs.

10. Click Add.

The directory is added to the list of program directories.

---

**Note** – To delete an entry from the list, select the directory and click Delete.

---

11. You can add more program directories by repeating steps 9 and 10.

12. To add a description of the job, click the Description tab and type the descriptive text.

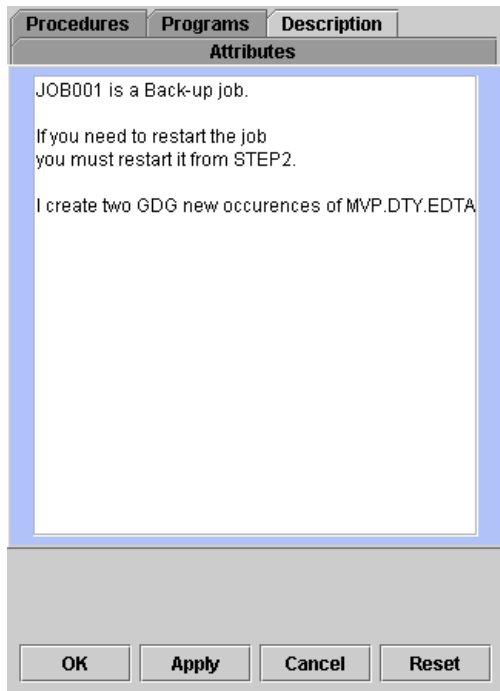

**FIGURE 6** Description Tab

13. When you have finished defining the job, click OK to add the new job to the tree pane.

The job is also added to the *project/jobs* subdirectory.

If an error occurs, the job editor displays a message. For example, an error is displayed if the job name already exists or the current user does not have permission to create files under the project directory.

---

# Creating a Procedure

## ▼ To Create a Procedure

1. In the tree pane, select the procs folder of the project to which you are adding the new procedure.
2. Choose File → New → Procedure from the menu.  
The procedure panel is displayed.

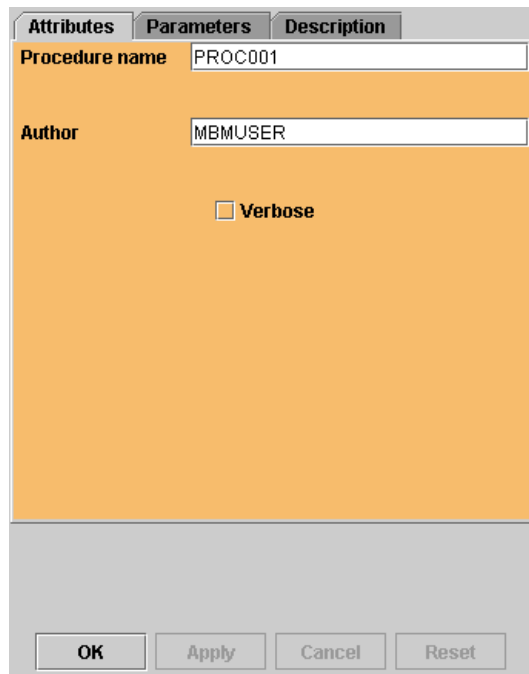

- Procedure name:** A text field containing "PROC001".
- Author:** A text field containing "MBMUSER".
- Verbose:** A checkbox that is currently unchecked.

At the bottom of the dialog box, there are four buttons: "OK", "Apply", "Cancel", and "Reset".

**FIGURE 7** Procedure Attributes Tab

3. Define the Procedure's attributes:
  - a. Click the Attributes tab if the Attributes panel is not displayed.

- b. Type the unique name of the procedure in the Procedure Name text box, for example, PROC001.

If the name of the procedure was already defined within the same project, an error message is displayed when you try to add this procedure.

- c. Type your name in the Author text box.

- d. Select the Verbose check box if you want informational messages and other information written to the job history file.

This is the same as having the verbose option on the BEGINPROC macro.

4. To add a new parameter:

- a. Click the Parameters tab.

FIGURE 8 Procedure Parameters Tab

- b. Type a unique variable name in the Parameter Name text box and its value in the Parameter Value text box.

- c. Optionally, type a description of the parameter in the Description text box.

**d. Click Add.**

The new parameter is displayed in the list.

**5. To modify a parameter that has already been added:**

**a. Select the parameter in the Parameters panel.**

The Parameter Name, Parameter Value, and Description text boxes display the current values.

**b. Edit any of the values and click Apply.**

The updated parameter is displayed in the list.

---

**Note** – To delete an entry, select the parameter and click Delete.

---

**6. To select one of the parameters already defined in the project:**

**a. Click List.**

The list of parameters defined in the project is displayed.

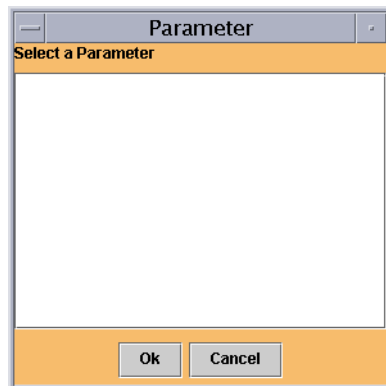

**FIGURE 9** Procedure Parameter List Dialog Box

**b. Select a parameter.**

**c. Click OK.**

The Parameter Name, Parameter Value, and Description text boxes display the current values.

**d. Edit the values if necessary and click Add.**

The parameter is added to the list of parameters.

**7. Click the Description tab.**

8. Type the description of the procedure you are creating in the **Description** text box.
9. Click **OK**.

The new procedure is added to the tree pane and the *project/procs* subdirectory.

If an error occurs, the job editor displays a message. For example, an error is displayed if the procedure name already exists, or the current user does not have permission to create files under the project directory.

---

## Creating a Step

You can create three types of steps using the job editor:

- **Procedure:** Executes a procedure.
- **Program:** Executes an application program.
- **Utility:** Executes a Sun MBM or a user utility. Refer to the *Sun Mainframe Batch Manager Software Migration Guide* for information about Sun MBM and user utilities.

The procedures in this section describe how to create each type of step.

### ▼ To Create a Step That Executes a Procedure

1. In the tree pane, select the job or the procedure to which you want to add the new step.

To insert the step at a specific place, select an existing step that the new step will follow.

2. Choose **File** → **New** → **Step** → **Procedure** from the menu.

The step panel is displayed (FIGURE 10).

3. Specify the step's attributes:

- a. Click the **Attributes** tab if it is not displayed.

Conditional Code	Return Code	Description
Attributes	Programs	Parameters
<b>Step Name</b> <input type="text" value="STEP01"/>		
<b>Procedure Name</b> <input type="text" value="PROC001"/>		
<div style="text-align: center;"> <input type="button" value="Browse"/> <input type="button" value="List"/> </div>		
<input type="checkbox"/> <b>Verbose</b>		
<div style="text-align: center;"> <input type="button" value="OK"/> <input type="button" value="Apply"/> <input type="button" value="Cancel"/> <input type="button" value="Reset"/> </div>		

**FIGURE 10** Procedure Step Panel

- b. Type the unique name of the step in the Step Name text box, for example, STEP01.**  
 If the name of the step was already defined within the same job or procedure, an error message is displayed.
- c. Specify the procedure using one of the following methods:**
  - Type the procedure name in the Procedure Name text box.
  - Click Browse to locate a procedure defined in the file system.
  - Click List and select one of the procedures already defined in the project.
- d. Select the Verbose check box if you want informational messages and other information written to the job history file.**  
 This is the same as having the verbose option on the EXECPROC macro.

4. To add a new parameter to the step:
  - a. Click the Parameters tab.

**FIGURE 11** Defining Parameters for a Procedure Step

- b. Type a unique name in the Parameter Name text box and its value in the Parameter Value text box.
    - c. Optionally, type a description in the Description text box.
    - d. Click Add.

The new parameter is displayed in the list.

---

**Note** – To delete an entry, select the parameter in the list and click Delete.

---

**5. To select one of the parameters already defined in the project:**

**a. Click List.**

The list of parameters defined in the project is displayed.

**b. Select a parameter.**

**c. Click OK.**

The Parameter Name, Parameter Value, and Description text boxes display the selected parameter.

**d. Edit the values if necessary, and click Add.**

The parameter is added to the list.

**6. To modify a parameter:**

**a. Select the parameter in the list.**

The Parameter Name, Parameter Value, and Description text boxes display the current values.

**b. Edit any of the fields and click Apply.**

The list displays the updated parameter.

**7. To add condition and return codes to the step, see [“Setting Condition and Return Codes” on page 22](#).**

**8. To add a description, click the Description tab and type a description of the step in the text box.**

**9. When you have finished defining the step, click OK.**

The step is added to the node in the tree pane.

## ▼ To Create a Step That Executes a Program

**1. In the tree pane, select the job or the procedure to which you want to add the new step.**

To insert the step at a specific place, select an existing step that the new step will follow.

**2. Choose File → New → Step → Program from the menu.**

The step panel is displayed ([FIGURE 12](#)).

**FIGURE 12** Program Step Panel

### 3. Specify the step's attributes:

- a. Click the **Attributes** tab if it is not displayed.
- b. Type the unique name of the step in the **Step Name** text box, for example, STEP01.  
If the name of the step was already defined within the same job or procedure, an error message is displayed.
- c. Specify the program using one of the following methods:
  - Type the program name in the **Program Name** text box.
  - Click **Browse** to locate a program defined in the file system.
  - Click **List** and select one of the programs already defined in another job.
- d. Select the **Verbose** check box if you want informational messages and other information written to the job history file.  
This is the same as having the `verbose` option on the EXECPGM macro.

4. Click the Programs tab.

**FIGURE 13** Defining Program Directories for a Program Step

5. Specify program directories using one of these methods:

- In the Path Name text box, type the path name of the directory where the program for the step is located.
- Click Browse to locate a specific directory in the system.
- Click List to select one of the program directories already defined for the project.

6. Click Add.

The directory is added to the list of program directories.

---

**Note** – To delete an entry from the list, select the directory and click Delete.

---

7. You can add more program directories by repeating steps 5 and 6.

8. To add a parameter:
  - a. Click the Parameters tab.
  - b. Type an input parameter in the Parameter text box.
  - c. Type a description in the Description text box.
9. To add condition and return codes to the step, see [“Setting Condition and Return Codes” on page 22](#).
10. To add a description of the step, click the Description tab and type a description in the text box.
11. When you have finished defining the step, click OK.

The step is added to the node in the tree pane.

## ▼ To Create a Step That Executes a Utility

1. In the tree pane, select the job or the procedure to which you want to add the new step.

To insert the step at a specific place, select an existing step that the new step will follow.
2. Choose **File → New → Step → Utility** from the menu.

The step panel is displayed. See [FIGURE 14](#).

**FIGURE 14** Utility Step Panel

3. Specify the step's attributes:
  - a. Click the Attributes tab if it is not displayed.
  - b. Type a unique step name in the Step Name text box.
  - c. Supply a utility name using one of the following methods:
    - Type the utility name you want to assign to this step in the Utility Name text box.
    - Click Browse to locate a utility defined in the file system.
    - Click List to select a utility already defined for the project or provided by Sun MBM.
4. To define a parameter:
  - a. Click the Parameters tab.
  - b. Type the input parameter in the Parameter text box.
  - c. Type a description in the Description text box.

5. To add condition and return codes to the step, see [“Setting Condition and Return Codes” on page 22](#).
6. To add a description of the step, click the Description tab and type a description in the text box.
7. When you have finished defining the step, click OK.  
The step is added to the node in the tree pane.

## Setting Condition and Return Codes

When creating a job or procedure step, you can specify condition and return codes. Refer to the *Sun Mainframe Batch Manager Software Reference Guide* for information about the EBMSYSCMD macro and condition codes.

### ▼ To Set a Condition Code

1. Select the step in the left panel of the job editor.
2. Choose Edit → Modify from the menu.
3. On the step panel, click the Conditional Code tab.
4. Choose one of the following condition operators from the drop-down list:  
EQ, NE, GT, LT, GE, LE
5. Type a numeric value in the condition code text box.
6. In the Then field, choose one of the following condition actions from the drop-down list:  
BYPASS, CONTINUE, GOTO

Conditional Code	Return Code	Description
Attributes	Programs	Parameters

If Condition Code NE ▼

Then BYPASS ▼

Goto Step

List

OK Apply Cancel Reset

**FIGURE 15** Conditional Code Tab

**7. If you chose GOTO, you must choose a step name:**

**a. Click List.**

A dialog box is displayed showing all the steps defined in the job below this step.

**b. Select a step or End of Job.**

**c. Click OK.**

The selected step name is displayed in the Goto Step text box. You can edit this step name.

**8. If you are finished modifying the step, click OK.**

## ▼ To Set a Return Code

1. **Make sure the step is in modify mode.**  
Choose Edit → Modify from the menu.
2. **Click the Return Code tab.**

**FIGURE 16** Return Code Tab

3. **Select the step for which you want to check the return code using either method:**
  - Type the step name in the text box following the word If.
  - Click the List button to select a step name, or Any to apply the check to any step.  
The list contains all steps defined in the job that are above the selected step.
4. **Choose one of the following condition operators from the drop-down list:**  
EQ, NE, GT, LT, GE, LE
5. **Type a numeric value in the Return Code text box.**
6. **Choose one of the following condition actions from the drop-down list:**  
BYPASS, CONTINUE, GOTO

**7. If you chose GOTO, you must choose a step name:**

**a. Click List.**

A dialog box is displayed showing all the steps defined in the job below this step.

**b. Select a step or End of Job.**

**c. Click OK.**

The selected step name is displayed in the Goto Step text box. You can edit this step name.

**8. If you are finished modifying the step, click OK.**

## Procedure Overrides

The job editor supports `COND.stepname` procedure overrides. They are treated as parameters with the keywords `ONCOND` and `ONRETCODE`.

For example, if you import a job or procedure that contains the following JCL:

```
//GO EXEC PCOND,UNIT=VTAPE,  
//  PARM1=PPPP1,COND.STEP1=(0,EQ)
```

The Parameters tab of the procedure step panel will contain the following values:

Parameter Name: `ONRETCODE`

Parameter Value: `MAXRC EQ 0 BYPASS scope='STEP' poverride='y' stepname='STEP1'`

---

**Note** – If you are creating a new procedure step, make sure to enter the parameter value in Sun MBM macro syntax, not JCL syntax.

---

The translated macro script for the complete JCL statement is:

```
ONRETCODE MAXRC EQ 0 BYPASS scope='STEP' poverride='y' stepname='STEP1'  
EXECPROC procname='PCOND' stepname='GO' parms='UNIT=VTAPE'
```

---

# Creating a File Definition

When you create a file definition, you associate a file with a job or procedure step. The job editor supports the following file types:

- Standard: File system files
- VSAM: VSAM files
- GDG: Sun MBM generation data group files
- Input: Input stream files (includes `SYSIN`)
- Print: Files assigned to the printer (`SYSOUT`)
- Concatenated: Sun MBM concatenated files, which include standard sequential files, Sun MBM GDG, and input files
- Alias: Assigns the current `DDNAME` to a `DDNAME` that was assigned on a previous `ASSGNDD` macro statement.

## ▼ To Create a File Definition

1. **In the tree pane of the job editor main window, select the step in the job or procedure to which you want to add the new file.**

To insert the file between existing files, select the file that must precede the new file.

2. **Choose File → New → File Type from the menu.**

See [FIGURE 17](#).

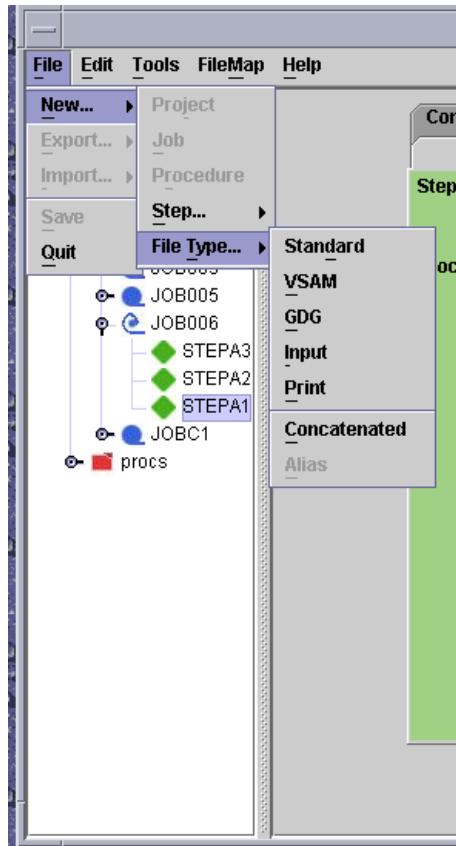

**FIGURE 17** Selecting a File Type

**3. Select a file type.**

The file's Attributes panel is displayed.

**4. Specify the attributes for the file type you selected.**

Different attributes are required depending on the file type. See the following sections:

- ["To Define a Standard File" on page 28](#)
- ["To Define a VSAM File" on page 31](#)
- ["To Define a GDG File" on page 32](#)
- ["To Define an Input File" on page 35](#)
- ["To Define a Print File" on page 36](#)
- ["Defining a Concatenated File" on page 40](#)
- ["To Define an Alias" on page 42](#)

## ▼ To Define a Standard File

### 1. Define basic file information:

#### a. Click the Attributes tab.

**FIGURE 18** Standard File Attributes Tab

#### b. Type the unique name of the file in the DD Name text box, for example, DD1.

If the name of the file was already defined within the same step, an error is displayed when trying to add this file.

#### c. Specify the path name of the file that you want to assign using one of the following methods:

- Type the name in the Path Name text box. You can use an environment variable such as \$SEQFILES.
- Click Browse to locate a file in the system.
- Click List to select a file already assigned for other jobs.

The selected path name is displayed in the Path Name text box.

#### d. Accept the default file type of Standard or change the type to a temporary or dummy file type.

The job editor saves the current setting of the file.

- e. Select the Verbose check box if you want informational messages and other information written to the job history file.

This is the same as having the verbose option on the ASSGNDD macro.

2. Specify file management information:

- a. Click the File Management tab.

FIGURE 19 Standard File Management Tab

- b. Select one of the following Disposition options:

- Input
- Output
- I-O (Input/Output)
- Append

- c. Select one of the Normal termination options:

- Delete
- Keep

**d. Select one of Abend termination options:**

- Delete
- Keep

For more information about the Normal, Abend, and Disposition parameters, refer to the *Sun Mainframe Batch Manager Software Reference Guide* for information about the ASSGNDD macro.

**e. Type the Record Size by editing the numeric field.**

**f. Select the Record Type:**

- Fixed
- Variable
- Other
- If you want to supply your own record type, type the information in the Custom Type text box. This is an optional field.

**3. Click the Description tab and type the description of the file you are defining in the text box.**

**4. When you are finished defining the file, click OK.**

The new file definition is added to the tree pane and the step subfolder you selected.

If an error occurs, the job editor displays a message. For example, an error is displayed if you did not provide information in one of the mandatory fields.

## ▼ To Define a VSAM File

### 1. Define basic file information:

#### a. Click the Attributes tab.

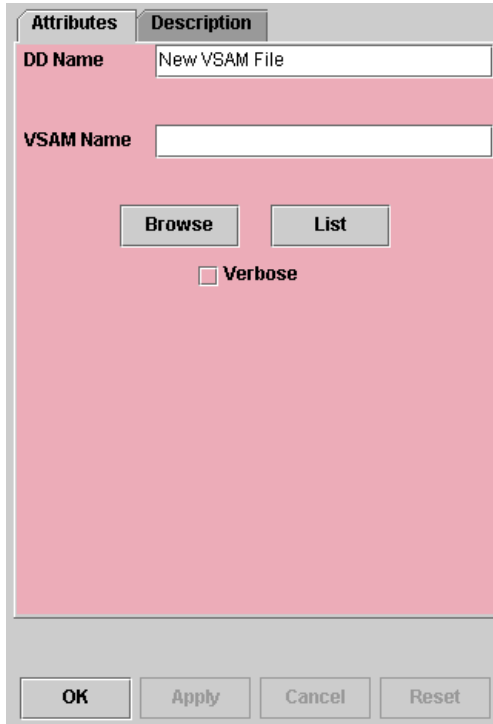

**FIGURE 20** VSAM File Attributes Tab

#### b. In the DD Name text box, type the unique name of the dataset used in the JCL, for example, DD1.

If you are defining this file for a new job or procedure, this is the name in the ASSIGN clause of the file's SELECT statement in COBOL programs.

If the name of the file was already defined within the same step, an error is displayed when trying to add this file.

#### c. In the VSAM Name text box, type the name of the Sun MTP dataset as defined in the Sun MTP File Control Table (FCT).

You can use the List button to display a list of previously defined VSAM files. Do not use the Browse button.

- d. Select the Verbose check box if you want informational messages and other information written to the job history file.

This is the same as having the verbose option on the ASSGNDD macro.

For more information about VSAM files, refer to the *Sun Mainframe Transaction Processing Software Administrator's Guide*.

2. Click the Description tab and type the description of the file you are defining in the text box.
3. When you are finished defining the file, click OK.

The new file definition is added to the tree pane and the step subfolder you selected.

If an error occurs, the job editor displays a message. For example, an error is displayed if you did not provide information in one of the mandatory fields.

## ▼ To Define a GDG File

1. Define basic file information:
  - a. Click the **Attributes** tab.

**FIGURE 21** GDG File Attributes Tab

- b. Type the base name of the file in the DD Name text box, for example, DD1.
- c. In the Base Path Name text box, type the base path name of the GDG that you want to assign. This is the path and file name of the GDG (not including the underscore and numeric suffix (\_00, \_01, etc.).

Use any of the following methods:

- Type the path name.
- Click Browse to locate a path name.
- Click List to select a path name already defined for the project.

- d. Specify the GDG occurrence number:

- Type the GDG occurrence number in the numeric field, for example, -3, -2, -1, 0, +1, +2.
- Select the All Occurrences check box to assign all GDG occurrences.

- e. Accept the default file type GDG or select Dummy to change the file type to a dummy file type.

The job editor saves the current setting of the file.

For more information about the GDG file type and occurrence numbers, refer to the *Sun Mainframe Batch Manager Software Migration Guide*.

- f. Select the Verbose check box if you want informational messages and other information written to the job history file.

This is the same as having the verbose option on the ASSGNDD macro.

## 2. Specify file management information:

- a. Click the File Management tab.

See [FIGURE 22](#).

**FIGURE 22** GDG File Management Tab

- b. Select one of the following Disposition options:

- Input
- Output
- I-O (Input/Output)
- Append

- c. Select one of the Normal termination options:

- Delete
  - Keep
- d. Select one of Abend termination options:**
- Delete
  - Keep
- e. Type the Record Size by editing the numeric field.**
- f. Select the Record Type:**
- Fixed
  - Variable
  - Other
  - If you want to supply your own record type, type the information in the Custom Type text box. This is an optional field.
- 3. Click the Description tab and type the description of the file you are defining in the text box.**
- 4. When you are finished defining the file, click OK.**
- The new file definition is added to the tree pane and the step subfolder you selected.
- If an error occurs, the job editor displays a message. For example, an error is displayed if you did not provide information in one of the mandatory fields.

## ▼ To Define an Input File

- 1. Define basic file information:**
- a. Click the Attributes tab.**
  - b. Type the unique name of the file in the DD Name text box, for example, DD1.**
  - c. Type one or more lines of input data that you want to assign to the specific step in the Input Data text box.**
  - d. Select the Verbose check box if you want informational messages and other information written to the job history file.**
- This is the same as having the `verbose` option on the `ASSGNDD` macro.
- 2. Click the Description tab and type the description of the file you are defining in the text box.**
- 3. When you are finished defining the file, click OK.**
- The new file definition is added to the tree pane and the step subfolder you selected.

If an error occurs, the job editor displays the reason. For example, an error is issued if you did not provide information in one of the mandatory fields.

## ▼ To Define a Print File

### 1. Define basic file information:

#### a. Click the Attributes tab.

**FIGURE 23** Print File Attributes Tab

- b. Type the unique name of the file in the DD Name text box, for example, DD1.
- c. Type the printer destination name in the Printer Destination text box.
- d. Type the class type in the Printer Class text box.
- e. Type the number of copies you want to print in the Copies text box.
- f. Accept the default type of Print or change the type to a dummy file type.

The job editor saves the current setting of the file.

- g. Select the Verbose check box if you want informational messages and other information written to the job history file.

This is the same as having the verbose option on the ASSGNDD macro.

2. Specify file management information:

- a. Click the File Management tab.

FIGURE 24 Print File Management Tab

- b. Select one of the following Disposition options:

- Input
- Output
- I-O (Input/Output)
- Append

- c. Select one of the Normal termination options:

- Delete
- Keep

- d. Select one of Abend termination options:

- Delete
- Keep

- e. Type the Record Size by editing the numeric field.

**f. Select the Record Type:**

- Fixed
- Variable
- Other
- If you want to supply your own record type, type the information in the Custom Type text box. This is an optional field.

**3. To define print file parameters, which must be valid SYSOUT parms:**

**a. Click the Parameters tab.**

**FIGURE 25** Print File Parameters Tab

**b. To add a new parameter:**

- i. Type a unique name in the Parameter Name text box and its value in the Parameter Value text box.
- ii. Optionally, type a description in the Description text box.
- iii. Click Add.

The new parameter is displayed in the list.

---

**Note** – To delete an entry, select the parameter in the list and click Delete.

---

**c. To select one of the parameters already defined in the project:**

**i. Click List.**

The list of parameters defined in the project is displayed.

**ii. Select a parameter.**

**iii. Click OK.**

The Parameter Name, Parameter Value, and Description text boxes display the current values.

**iv. Edit the values if necessary, and click Add.**

The parameter is added to the list.

**d. To modify a parameter:**

**i. Select the parameter in the list.**

The Parameter Name, Parameter Value, and Description text boxes display the current values.

**ii. Edit any of the fields and click Apply.**

The list displays the updated parameter.

**4. Click the Description tab and type the description of the file you are defining in the text box.**

**5. When you are finished defining the file, click OK.**

The new file definition is added to the tree pane and the step subfolder you selected.

If an error occurs, the job editor displays the reason. For example, an error is issued if you did not provide information in one of the mandatory fields.

# Defining a Concatenated File

A concatenated file contains one or more files of the following types: GDG, Standard, or Input. A concatenated file has a unique icon in the job editor tree pane.

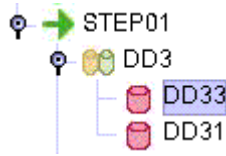

**FIGURE 26** Concatenated File Icon

## ▼ To Define a Concatenated File

### 1. Define basic file information:

#### a. Click the Attributes tab.

**FIGURE 27** Concatenated File Attributes Tab

#### b. Type the unique name of the file in the DD Name text box, for example, DD1.

If the name of the file was already defined within the same step, an error is displayed when you try to add this new file.

c. **Accept the default Concatenated, or select Dummy.**

d. **Select the Verbose check box if you want informational messages and other information written to the job history file.**

This is the same as having the verbose option on the ASSGNDD macro.

2. **Click the Description tab and type the description of the file you are defining in the text box.**

3. **If you have finished defining the file, click OK.**

The new file definition is added to the tree pane and the step subfolder you selected.

If an error occurs, the job editor displays a message. For example, an error is displayed if you did not provide information in one of the mandatory fields.

## ▼ To Add One or More Files to a Concatenated File

1. **Select the Concatenated file icon in the job editor tree pane.**

2. **Choose File → New → File Type and select either:**

- Standard
- GDG
- Input

3. **Depending on the file type you select, follow the procedure for defining a GDG, standard, or input file.**

Each file you assign to the concatenated file is displayed as a subnode under the concatenated file's icon.

## ▼ To Define an Alias

### 1. Define the basic file information.

#### a. Click the Attributes tab.

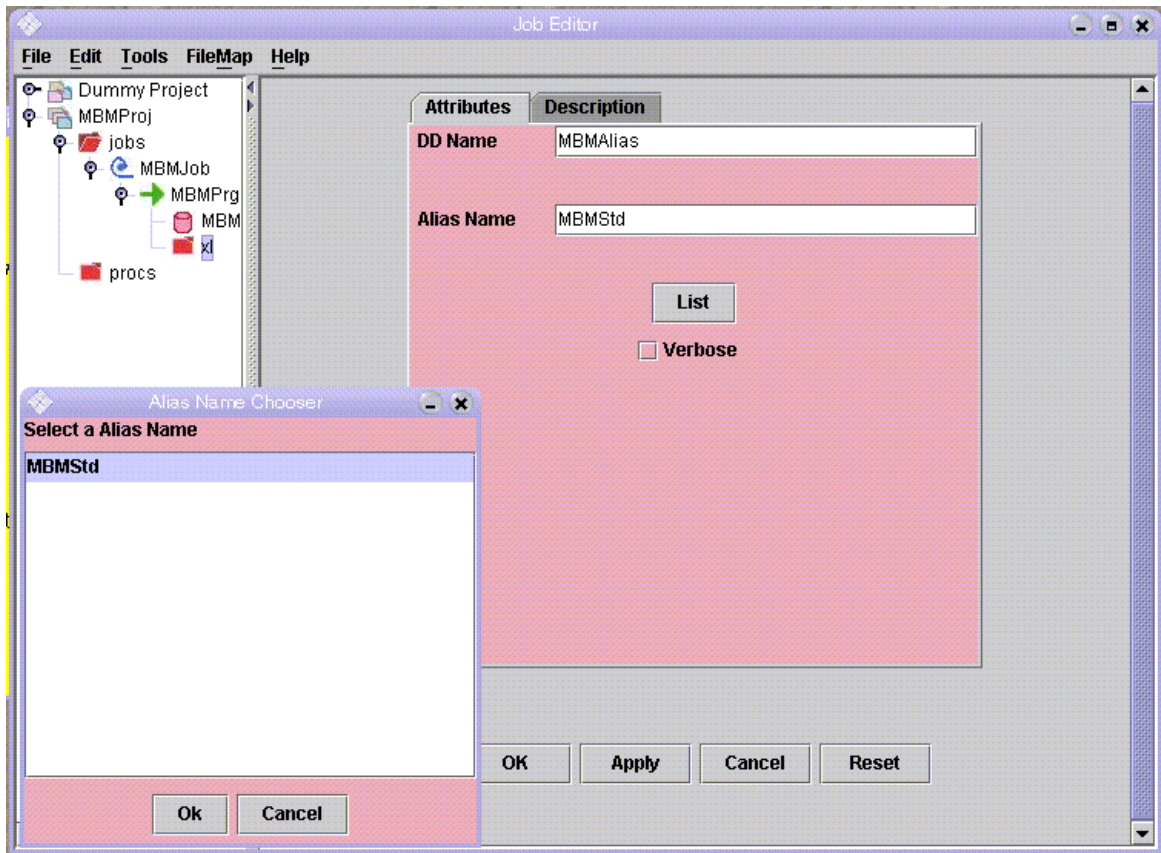

**FIGURE 28** Alias File Attributes Tab

#### b. Type the unique name of the file in the DD Name text box.

If the name of the file was already defined within the same step, an error is displayed when you try to add this new file.

**c. In the Alias Name text box, supply the name of the file that you are associating with the DD name using either method:**

- Type the name if you know it.
- Click List to display a list of previously defined DD names, select the file, and click OK.

Refer to the *Sun Mainframe Batch Manager Software Reference Guide* for more information about alias files.

**d. Select the Verbose check box if you want informational messages and other information written to the job history file.**

This is the same as having the `verbose` option on the `ASSGNDD` macro.

**2. Click the Description tab and type the description of the file you are defining in the text box.**

**3. If you have finished defining the file, click OK.**

The new file definition is added to the tree pane and the step subfolder you selected.

If an error occurs, the job editor displays a message. For example, an error is displayed if you did not provide information in one of the mandatory fields.

---

# Editing Job Editor Nodes

This section describes how to edit job editor nodes.

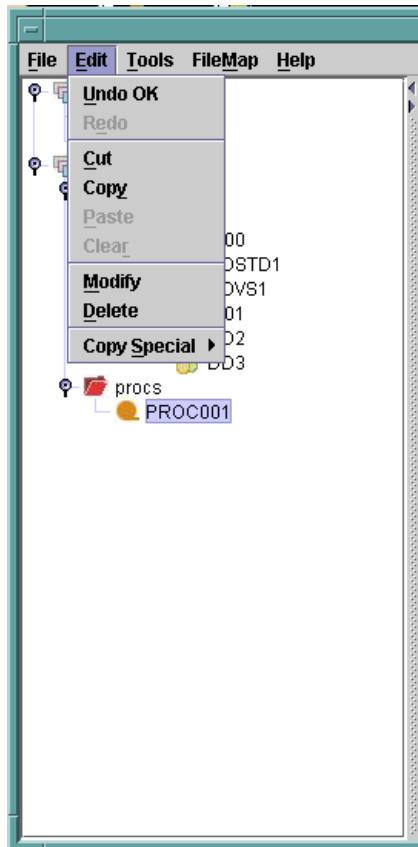

**FIGURE 29** Editing Job Editor Nodes

## ▼ To Copy a Node

1. Select the node you want to copy.
2. Choose Edit → Copy from the menu.

The Edit → Copy menu option copies only the node; it does not copy all subnodes defined under the selected node.

3. Select a destination node where you want to create a copy of the original node.
4. Choose Edit → Paste from the menu.  
A copy of the original node is added to the destination node.
5. In the right panel, type a new name for the copied node.
6. Make any other changes that are required to the node.
7. Click OK.

## ▼ To Copy a Node and its Subnodes

1. Select the node you want to copy.
2. Choose Edit → Copy Special → Copy All Subnodes from the menu.
3. Select a destination node where you want to create a copy of the original node.
4. Choose Edit → Paste from the menu.  
A copy of the original node and all its subnodes is added to the destination node.
5. In the right panel, type a new name for the copied node.
6. Make any other changes that are required to the node.
7. Click OK.

---

**Note** – The destination node must be the same type as the original node. For example, you cannot copy a file node from a step node to a project, job, or procedure node.

---

## ▼ To View a Node

- Select the node you want to view on the job editor tree pane.

The Attributes tab is displayed on the right half of the job editor window. This form is in read-only mode. You can also click on the other tabs of the node definition and view the information on them.

## ▼ To Modify a Node

1. **Select the node you want to modify on the job editor tree pane.**

The Attributes tab is displayed on the right panel of the job editor window in read-only mode.

2. **Choose Edit → Modify from the menu.**

The form can now be edited.

3. **Modify the fields for this node.**

You can modify fields defined on the other tabs by clicking on the tab you want to edit.

If you make a mistake while editing, click Reset to display the original values. If you have already clicked Apply to apply a change, the Reset button does not restore the original values.

4. **Apply the changes:**

- Click Apply to apply the changes to the current panel.
- Click OK if you want all your changes to apply to the node.
- Click Cancel if you do not want to change the current node.

After you click OK or Cancel, the form displays the node information in read-only mode again.

## ▼ To Move a Node

1. **Select the node you want to move.**

You can cut and paste a project, job, procedure, step, or file node.

2. **Choose Edit → Cut from the menu.**

3. **Select a destination node in the tree pane.**

4. **Choose Edit → Paste from the menu.**

The cut node and all its subnodes are pasted under the destination node.

5. **In the right panel, type a new name for the copied node.**

6. **Make any other changes that are required to the node.**

7. **Click OK.**

---

**Note** – If you select a destination that is not compatible with the node you want to paste, the Paste menu option is not enabled. For example, you cannot paste a step node under a project or a file node.

---

## ▼ To Delete a Node

1. **On the job editor tree pane, select the node you want to delete.**

This can be a project, job, procedure, step, or file node.

2. **Choose Edit → Delete from the menu.**

When you delete a node, all of its associated subnodes and files are deleted from the tree pane.

## ▼ To Restore a Deleted Node

- **If you delete a node in error, restore it to its original position by choosing Edit → Undo Delete from the menu.**

---

# Generating Job and Procedure Scripts

After you finish creating jobs and procedures, you can use the job editor to generate the batch macro scripts.

## ▼ To Generate Scripts

1. **Select a job or procedure on the job editor tree pane.**

If you select a job or procedure folder, all jobs or procedures in the folder are selected for the script generation.

2. **Choose File → Export → Batch Macro File from the menu.**

See [FIGURE 30](#).

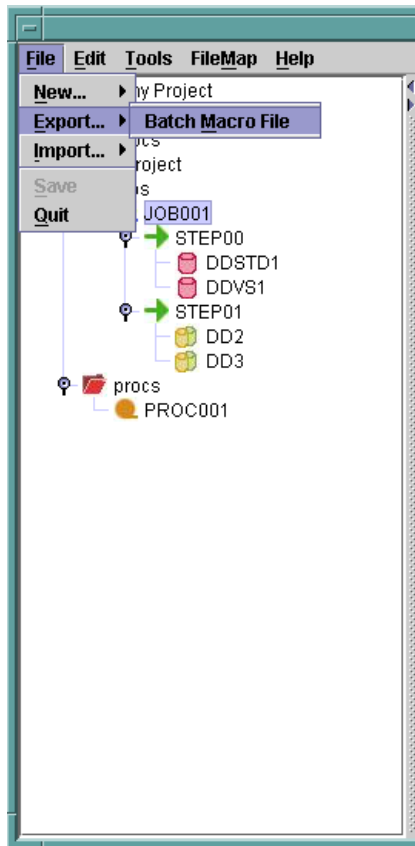

**FIGURE 30** Generating Macro Jobs or Procedures

3. When the file chooser is displayed, type the name of the project directory or click Browse to locate the path name.

This path name is the one you defined when you created the project. For example, if your project name is PROD and the path name is /home/projects, the directory path for the macro scripts is /home/projects/PROD.

4. Click Select in the file chooser window to start the export.

If the macro script or scripts already exist, you are prompted to overwrite.

- Click Yes or Yes to All to overwrite the script or scripts.
- Click No or No to All to abort the script generation.

5. After a successful export, click OK to close the confirmation dialog box.

# Index

---

## A

alias file type, 26, 42

## C

concatenated file type, 26, 40

condition code, setting, 22

creating a file definition, 26

## D

directory, project, 6

## F

file definitions, creating

alias, 42

concatenated, 40

GDG, 32

input stream, 35

print, 36

standard, 28

VSAM, 31

file system files, 26

## G

GDG file type, 26, 32

## I

input stream file type, 26, 35

## J

job editor

creating a file definition, 26

creating a job, 6

creating a procedure, 11

creating a project, 4

creating steps

procedure, 14

program, 17

utility, 20

environment, 2

generating job scripts, 47

generating procedure scripts, 47

job editor window, 3

modifying a parameter, 17, 39

nodes

copying, 44

deleting and restoring, 47

editing, 44

modifying, 46

moving, 46

viewing, 45

project definition, 2

setting a condition code, 22

setting a return code, 24

starting, 2

job scripts, generating, 47

## N

node definition, restoring, 47

## **P**

- print file type, 26, 36
- procedure, creating, 11
- project directory, 6
- project, creating, 4

## **R**

- return code, setting, 24

## **S**

- standard file type, 26, 28
- starting job editor, 2
- steps, creating, 14
- SYSOUT file, 26

## **V**

- VSAM file type, 26, 31